



PROGRAM

Living together for a sustainable common future

8- 9. JUNE 2026
Campus Bergen



Ro Minor changes may occur F118

Monday 8 June

Aud. F119

- 1000 - 1030 **Welcome.** Opening by Oded Ben-Horin, the Vice-Dean for Research at the Faculty of Education, Arts and Sports
- 1030 - 1115 Keynote: Thomas Fuchs **Conviviality: our primary connectedness to living beings**
- 1115 - 1130 Break
- 1130 - 1230 Parallel sessions [Room E121](#) [Room E122](#)
- 1230 - 1315 Lunch break [Main Cafeteria](#)
- 1315 - 1325 Movie: **meltingICE** by Janne Robberstad (Producer) [Aud. F119](#)
- 1330 - 1415 Keynote: Helga Synnevåg Løvoll **Transformative nature connectedness for future societies**
- 1415 - 1430 Break
- 1430 - 15:50 Workshops [Room E123](#)
- 1600 - 1700 Guest Lecture (open for everyone) Thomas Fuchs **In Defense of the Human Being. The narcissistic dilemma behind current technologies** [Aud. F119](#)
Introduction by rector Gunnar Yttri

Tuesday 9 June

Aud. F118

- 0900 - 0905 Opening with a music segment by Ivan Tokheim (Phd-student, HVL)
- 0905 - 0950 Keynote: Ingun Grimstad Klepp **Living in clothes**
- 1000 - 1130 Workshops [Room E123](#)
- 1130 - 1230 Lunch Break [Main Cafeteria](#)
- 1230 - 1400 Parallel Sessions [Room E121](#) [Room E122](#)
- 1400 - 1415 Break
- 1415 - 1500 **Panel Discussion:** Thomas Fuchs, Helga Synnevåg Løvoll, [Aud. F118](#)
Ingun Grimstad Klepp, Siri Smith. Moderator: Gunn Helene Engelsrud
- 1515 - 1600 Thomas Fuchs **Concluding Reflections**





PARALLELL SESSIONS & WORKSHOPS

PROGRAM *Monday*

Living together
for a sustainable common future

8- 9. JUNE 2026
Campus Bergen



Minor changes may occur

PARALLELL SESSIONS (11:30-12:20)

Monday 8 June

Room: E121, K1

Moderator: Lars Edvin Gjelstad

Room: E122, K1

Moderator: Espen Hoff Dyngeland

11:30 - 11:55

Catharina Cristophersen
Education in a Planetary World:
Rethinking Living Together

Eirin Anita Annamo
Why do I insist on a pedagogy of
N/nature?

11:55 - 12:20

Hanne Riese
A pedagogy of sustainability through (re)visiting
and (re)intepreting concerns

**Bernt Rydland Olsen, Jostein Rønning
Sanderud & Marianne Presthus Heggen**
Network

WORKSHOPS (14:30-15:50)

Contact: Siri Smith

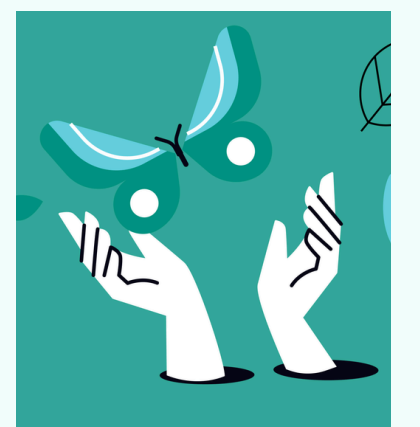

Monday 8 June

Room: E121, K1

Room: E122, K1

Room: E123, K1

14:30 - 15:50

**Ingerid Straume, Annelie Ott,
Eirik Hasvik**

Conviviality in the 21st
century. Perspectives inspired
by Cornelius Castoriadis and
Murray Bookchin

**Christian Gaum, Alexander
Ratzmann, Eric Vater**

Democracy in Shared
Movement: Exploring
Embodied Conviviality and
Democratic Experiences

Wolfgang Weiser

Moved to Be Moving:
Exploring everyday micro-
movement in relation to
sustainability



PARALLELL SESSIONS & WORKSHOPS

PROGRAM *Tuesday*

Living together
for a sustainable common future

8- 9. JUNE 2026
Campus Bergen



Minor changes may occur

WORKSHOPS (10:00-11:30)

Contact: Suzanne Lundvall

Tuesday 9 June

Room: E121, K1

Room: E122, K1

Area: Outdoor

Meeting point: Outside F118

10:00 - 11:30

Felix Sieling, Solrun Samnøy

The capacity for listening in connecting with nature, self and others

Irene Velten Rothmund

Standing into falling into ... dancing together

Ahmed Khateeb, Bernt R. Olsen, Bjørg O. Hallås, Lykke H. Alara Guanio-Uluru, Marianne P. Heggen, Yudu Zheng

Outdoor teaching as an arena for supporting conviviality: Didactic examples from the education program

PARALLELL SESSIONS (12:30-14:00)

Tuesday 9 June

Room: E121, K1

Moderator: Birgit Nortug

Room: E122, K1

Moderator: Suzanne Lundvall

12:30 - 13:00

Birgit Nordtug

Master signs as constituent for our conscience and habitual way of being together in the world: Lacan and Levinas

Synne Ytre Arne, Heidi Saure & Julie Ane Ødegaard Borge

The Last Tree at Fløyen: Futures Narratives as Laboratories of Conviviality

13:00 - 13:30

Tobias Werler, Åshild-Berg Brekkhus, Frédérique Brossard Børhaug

Negotiating Degrowth: Convivialist Learning and Student Meaning-Making in Norwegian Upper Secondary Education

Hilde Rustad

Dancing outside



13:30 - 14:00

Maren Seehaver

Notions of sustainability and conviviality: How much can we take vs. what can we give?

Sanya Etminan

Helse som relasjonell praksis: En vending fra sykdom som objekt til pasient som subjekt